

# SIEMENS

## Ensure testing compliance at point-of-care coordinated sites

### DCA Vantage Diabetes Care Analyzer

[www.siemens.com/diagnostics](http://www.siemens.com/diagnostics)

#### Oversee multiple DCA Vantage Analyzers and operators

When the DCA Vantage® Analyzer is supported by the RAPIDComm® Data Management System, point-of-care coordinators can standardize analyzer procedures, increase testing compliance, and significantly improve risk management.



#### Easy connectivity for improved testing compliance

- Fast, two-way communication to LIS/HIS, RAPIDComm Data Management System, or third-party data manager
- Automatic upload of patient/QC results and information
- Enforce QC testing and more stringent QC protocols
- Establish additional safeguards to further protect patient privacy

#### Take point-of-care testing oversight to a new level

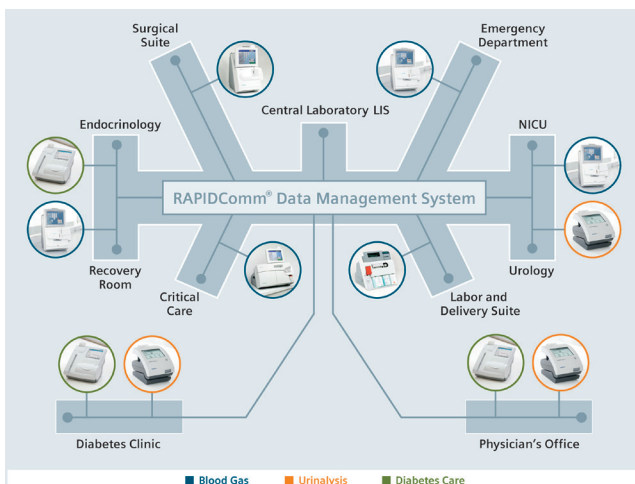

- Monitor device status and troubleshoot multiple connected DCA Vantage analyzers in real time, from a central location
- View individual instrument status details, and spot potential problems in advance
- Review and report patient results
- Generate the QC reports and audit trails that drive accredited point-of-care testing
- Manage and certify operators, control their level of access, and require them to perform QC checks before a test can be run
- Connect multiple Siemens point-of-care analyzers — including blood gas, urine chemistry, and diabetes care systems — through a single interface to the LIS/HIS

Answers for life.

## Maximize efficiency with the RAPIDComm Data Management System

When remote DCA Vantage Analyzers are supported by the RAPIDComm Data Management System, point-of-care coordinators can manage and control the entire testing process from a central location.

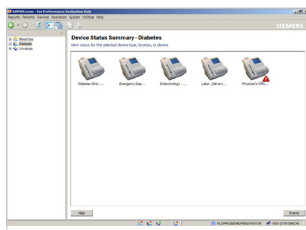

View the device status summary

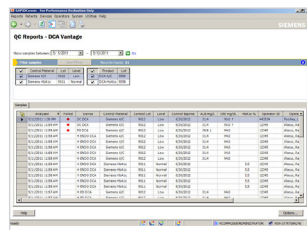

Generate QC reports for accreditation inspections

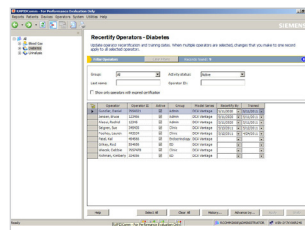

Authorize and certify operators

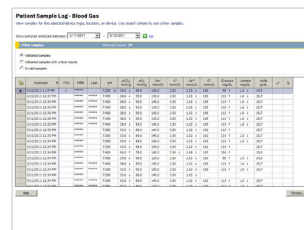

Safeguard sensitive patient information

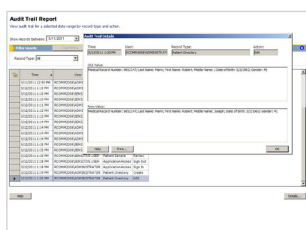

Review audit trail reports

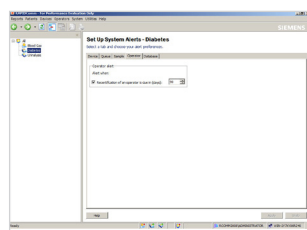

Customize the system alerts

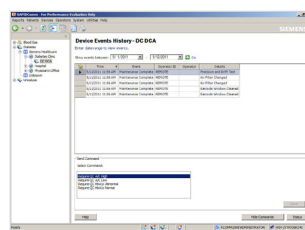

Review an instrument's detailed event history

Result	Reporting Unit
HbA1c (NGSP certified/ CLIA waived)	Dual reporting as % and mmol/mol
Estimated Average Glucose*	mg/dL or mmol/L
Albumin	mg/L
Creatinine	mg/dL or mmol/L
Albumin-to-Creatinine Ratio	mg/g or mg/mmol

### DCA Vantage Analyzer — A spectrum of dependable, quantitative results

- Flexible reporting of NGSP, IFCC, JDS, and Mono-S units
- HbA1c results can be reported as Estimated Average Glucose (eAG) values\* in the same units (mg/dL) that patients' home glucose meters display

\*Not available in the U.S.

Siemens Healthcare Diagnostics, a global leader in clinical diagnostics, provides healthcare professionals in hospital, reference, and physician office laboratories and point-of-care settings with the vital information required to accurately diagnose, treat, and monitor patients. Our innovative portfolio of performance-driven solutions and personalized customer care combine to streamline workflow, enhance operational efficiency, and support improved patient outcomes.

DCA Vantage, RAPIDComm, and all associated marks are trademarks of Siemens Healthcare Diagnostics Inc. All other trademarks and brands are the property of their respective owners. Product availability may vary from country to country and is subject to varying regulatory requirements. Please contact your local representative for availability.

#### Global Siemens Headquarters

Siemens AG  
Wittelsbacherplatz 2  
80333 Muenchen  
Germany

#### Global Siemens Healthcare Headquarters

Siemens AG  
Healthcare Sector  
Henkestrasse 127  
91052 Erlangen, Germany  
Phone: +49 9131 84 - 0  
[www.siemens.com/healthcare](http://www.siemens.com/healthcare)

#### Global Division

Siemens Healthcare Diagnostics Inc.  
511 Benedict Avenue  
Tarrytown, NY 10591-5005  
USA  
[www.siemens.com/diagnostics](http://www.siemens.com/diagnostics)

Order No. A91DX-POC-120401-GC1-4A00  
05-2012 | All rights reserved  
© 2012 Siemens Healthcare Diagnostics Inc.